

HINIKER 5700 & 5710 FLAIL HARVESTER PARTS BOOK

SECTION 1	PTO SHAFTS
SECTION 2	GEARBOX
SECTION 3	HITCH ASSEMBLIES
SECTION 4	BODY ASSEMBLIES
SECTION 5	COMPONENT PARTS
SECTION 6	COMPLETING PACKAGES
SECTION 7	OPTIONAL EQUIPMENT

PARTS

It is the policy of Hiniker Company to constantly improve its products whenever it is practical to do so.

Hiniker Company must therefore reserve the right to redesign or change its equipment or component parts thereof without incurring the obligation to install or furnish such changes on the equipment previously delivered.

INSTRUCTIONS FOR ORDERING PARTS

1. The reference numbers (Ref. No.) in the illustrations correspond to the same reference numbers (Ref. No.) in the description list. An assembly having a part number can be ordered. All other parts must be ordered individually. The quantity in the "Qty" column is the number of parts used in this area of the machine. The term "A/R" for number required indicates "as required" where the quantity may vary. Order all parts by their part number and description. Do not use the reference number (Ref. No.).
2. All references to left and right, front and rear apply to the machine as viewed from the rear of the machine, facing forward in the direction of travel.
3. Always mention the identification number of the model and serial numbers found on the name plate of the unit on which the part is to be used. Much delay and confusion can be avoided when correct numbers are specified on parts order and correspondence.

HINIKER COMPANY
58766 240th St.
P.O. BOX 3407
MANKATO, MN 56002-3407 USA
Phone: (800) 433-5620
Fax: (800) 637-3991
E-Mail: hiniker@hiniker.com

SECTION 1

PTO SHAFTS

PAGE 2	540 RPM CV PTO
PAGE 3	540 RPM CV PTO W/FRICTION CLUTCH
PAGE 4	540 RPM OVERRUNNING CLUTCH
PAGE 5	540 RPM FRICTION/OVR CLUTCH

HINIKER 5700 & 5710 FLAIL HARVESTER

540 RPM CV PTO
MODEL 5700

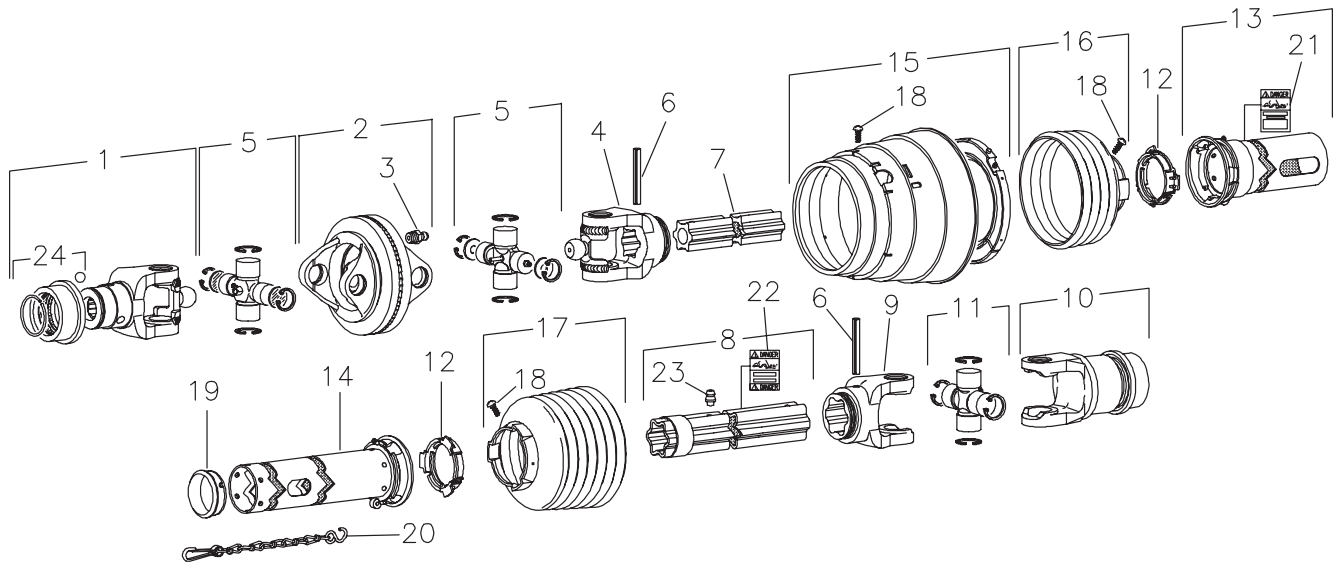

DWG. NO. 2508

REF. NO.	PART NUMBER	DESCRIPTION	QTY.	REF. NO.	PART NUMBER	DESCRIPTION	QTY.
1	520-03152	Yoke 1 3/8-6 Spline	1	13	520-03155	Outer Shield Tube	1
2	520-03120	Double Yoke	1	14	520-03131	Inner Shield Tube	1
3	520-03121	Grease Zerk	1	15	520-03132	CV Cone & Bearing Assembly	1
4	520-03122	Inboard Yoke	1	16	520-03133	Shield Cone, 3 Rib	1
5	520-03123	Cross & Bearing Kit	2	17	520-03134	Shield Cone, 7 Rib	1
6	520-03124	Spring Pin	2	18	520-03135	Screw	8
7	520-03125	Inner Profile	1	19	520-03136	Support Bearing	1
8	520-03126	Profile & Sleeve Weldment	1	20	520-03137	Safety Chain	1
9	520-03127	Inboard Yoke	1	21	520-03138	Danger Decal, Outer	1
10	520-03169	Overrunning Clutch 540 RPM	1	22	520-03139	Danger Decal, Inner	1
11	520-03128	Cross & Bearing Kit	1	23	520-03140	Grease Zerk	1
12	520-03154	Bearing Ring	2	24	520-03141	Collar Kit in Item 1	0

540 RPM CV PTO W/FRICTION CLUTCH
MODEL 5710

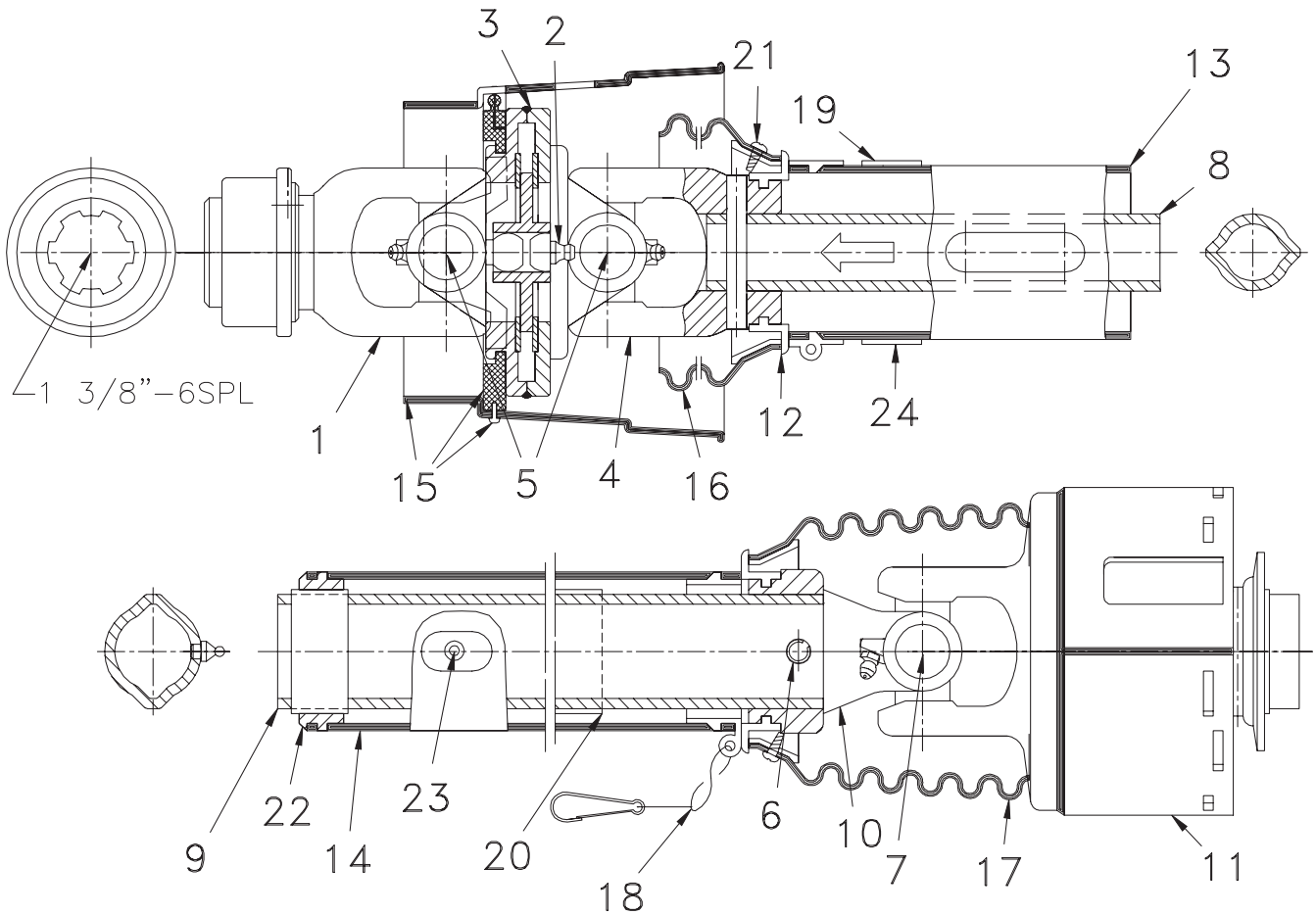

DWG. NO. 3896

REF. NO.	PART NUMBER	DESCRIPTION	QTY.	REF. NO.	PART NUMBER	DESCRIPTION	QTY.
1	52003181	Yoke 1 3/8-6 SPL AS	1	14	52003193	Inner Shield Tube Round	1
2	520-03121	Zerk - In Item 3	1	15	52003194	CV Cone & Bearing Assembly	1
3	52003182	Double Yoke	1	16	520-03133	Shield Cone, 3 Rib	1
4	52003183	Inboard Yoke	1	17	52003195	Shield Cone, 6 Rib	1
5	52003184	Cross & Bearing Kit	2	18	520-03137	Safety Chain	1
6	52003185	Spring Pin	2	19	520-03138	Decal Out-In Item 13	1
7	52003186	Cross & Bearing Kit	1	20	520-03139	Decal In-In Item 9	1
8	52003187	Inner Profile	1	21	520-03135	Screw-In Items 15, 16, & 17	8
9	52003188	Profile & SLV W.A.	1	22	520-03136	Support Bearing	1
10	52003189	Inboard Yoke	1	23	520-03140	Zerk - In Item 9	1
11	52003190	Friction/Overrunning Clutch	1	24	52003196	Lubrication Decal	1
12	520-03129	Bearing Ring	2		52003197	As CoL Kit - In Item 1	0
13	52003192	Outer Shield Tube Oval	1		52003212	QD Flange Kit - In Item 11	0

OVERRUNNING CLUTCH 540 RPM
MODEL 5700

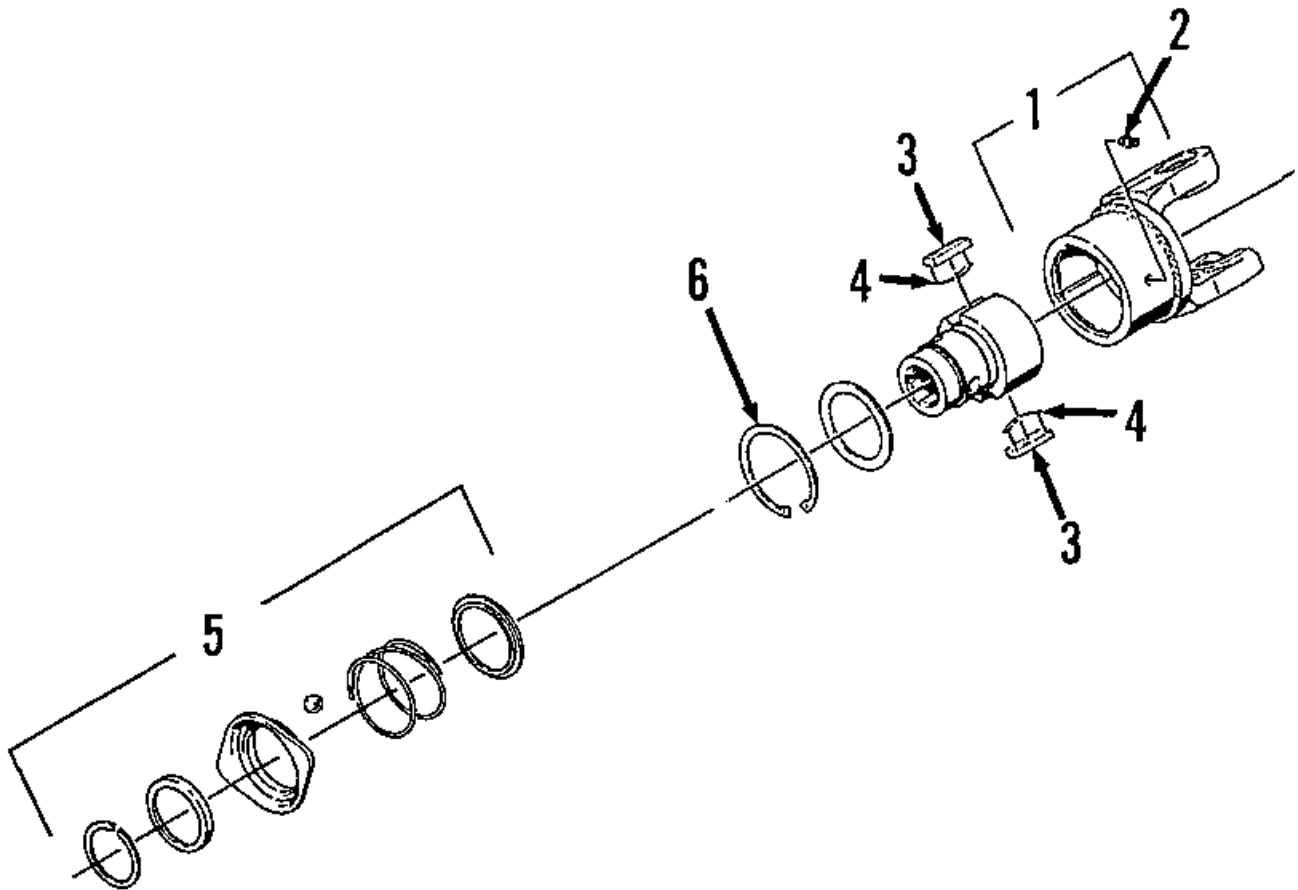

DWG. NO. 2511A

REF. NO.	PART NUMBER	DESCRIPTION	QTY.	REF. NO.	PART NUMBER	DESCRIPTION	QTY.
1	520-03146	Clutch Housing	1	5	520-03156	Q.D. Flange Kit	1
2	520-03121	Grease Zerk	1	6	520-03150	Retaining Ring	1
3	520-03147	Key	2		520-03169	Overrunning Clutch 540 RPM	
4	520-03148	Leaf Spring	2				

FRICITION CLUTCH
MODEL 5710

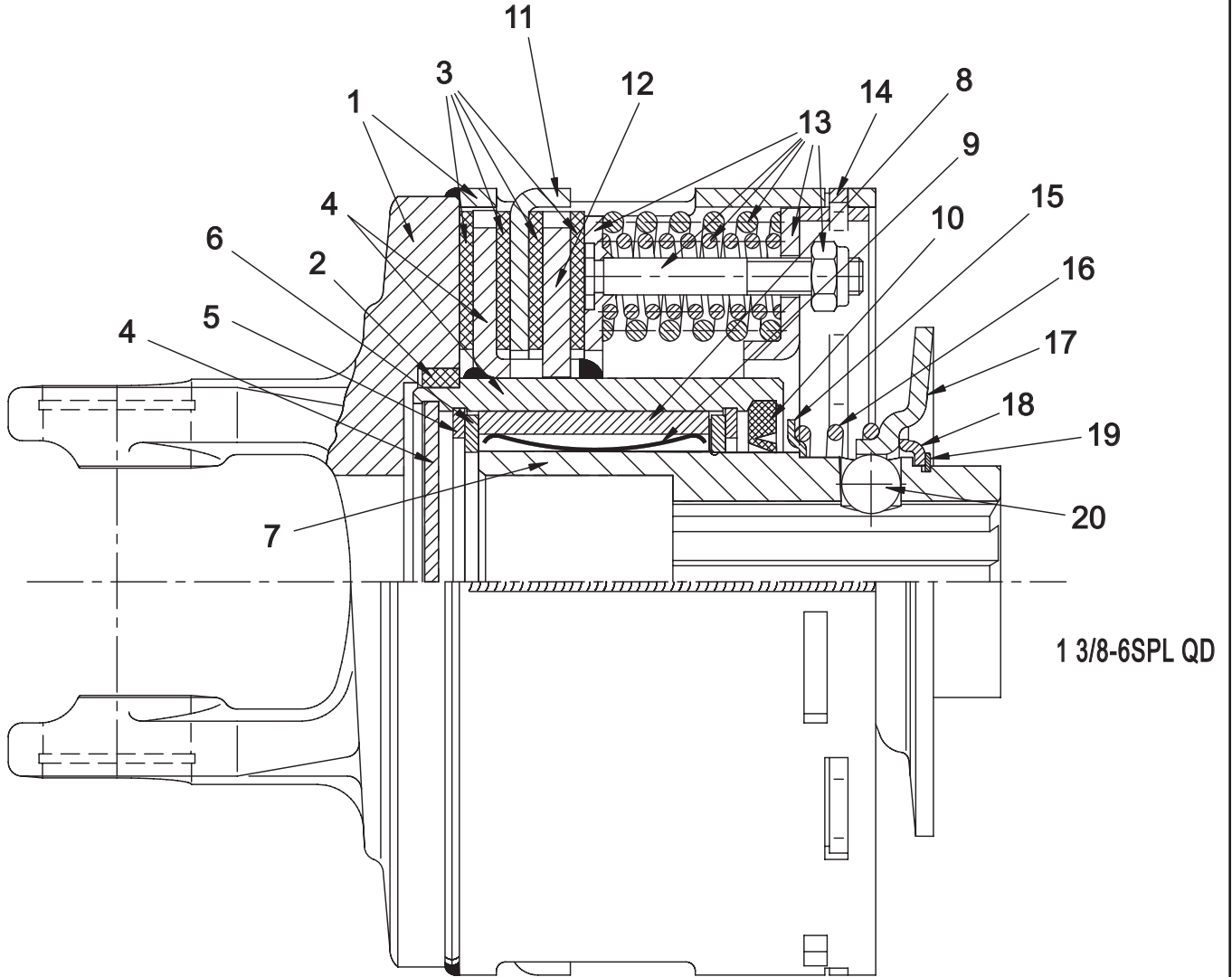

Complete Assembly 52003190

DWG. NO. 3676

REF. NO.	PART NUMBER	DESCRIPTION	QTY.	REF. NO.	PART NUMBER	DESCRIPTION	QTY.
1	52003198	Clutch Housing	1	12	52003202	Drive Plate	1
2	52003199	Ring	1	13	52003200	Spring Pack	1
3	52003201	Friction Disk	4	14	52003204	Setting Ring	1
4	52003203	HSG & Drive Plate WA	1	15	52003213	Back-Up Ring	1
5	52003210	Retaining Ring	2	16	52003214	Compression Spring	1
6	52003209	Washer	2	17	52003215	Lock Ring	1
7	52003211	Hub 1 3/8-6 SPL QD	1	18	52003216	Flanged Ring	1
8	52003208	Key 50mm	2	19	52003217	Retaining Ring	1
9	52003207	Leaf Spring	2	20	52003218	Ball	3
10	52003206	Sealing Ring	1		52003219	Lock Nut M8-In (Included In Item 13)	6
11	52003205	Drive Plate	1		52003212	QD Flange Kit (Includes Item 15-20)	1

SECTION 2

GEARBOX

PAGE 2

GEARBOX ASSEMBLY, 540 RPM

GEARBOX ASSEMBLY, 540 RPM

SEC 2

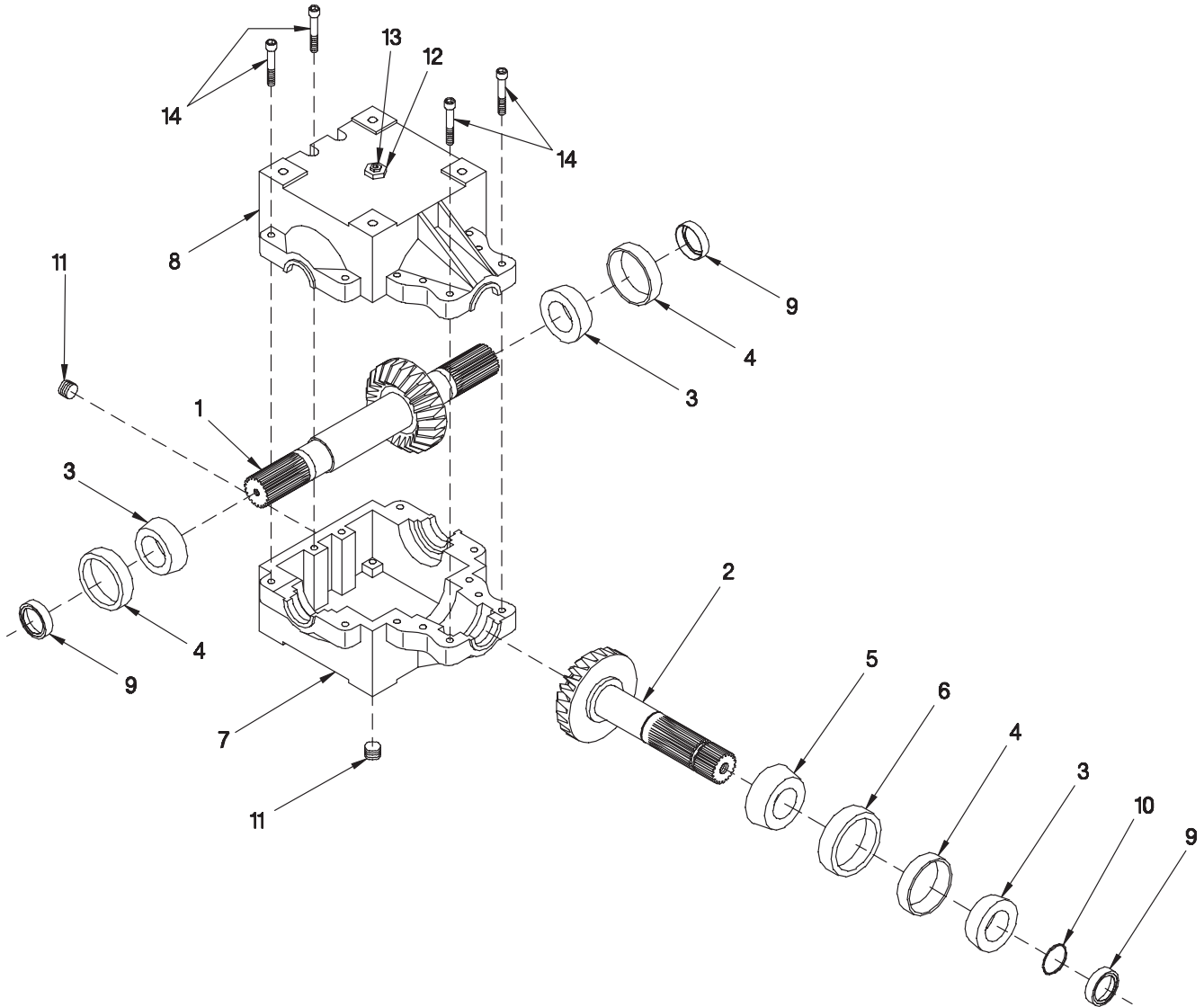

Complete Assembly 517-00211

DWG. NO. 3019

REF. NO.	PART NUMBER	DESCRIPTION	QTY.	REF. NO.	PART NUMBER	DESCRIPTION	QTY.
1	51700212	Cross Shaft With Gear	1	8	400-17206	Casting (Thru Holes)	1
2	51700213	Pinion Shaft With Gear	1	9	650-06056	Seal (1 3/4 Shaft)	3
3	601-03003	Bearing Roller Cone 1.7500 Bore	3	10	702-05093	Retaining Ring 1 3/4 Shaft	1
4	601-05001	Bearing Roller Cup 3.625 O.D.	3	11	203-51156	Plug	2
5	601-02075	Large Bearing Cone	1	12	203-51074	Bushing (1/8 NPT to 1/2 NPT)	1
6	601-05002	Bearing Roller Cup	1	13	203-50308	Pressure Relief (1/8 NPT 5 PSI)	1
7	400-17205	Casting (Tapped Holes)	1	14	950-011-032	Socket Head Cap Screw 3/8-16 x 2 1/4	12

SECTION 3

HITCH ASSEMBLIES

PAGE 2	TRAIL HITCH ASSEMBLY W/STAND, MODEL 5700
PAGE 3	TRAIL HITCH ASSEMBLY, MODEL 5710

HINIKER 5700 & 5710 FLAIL HARVESTER

TRAIL HITCH ASSEMBLY W/STAND MODEL 5700

SEC
3

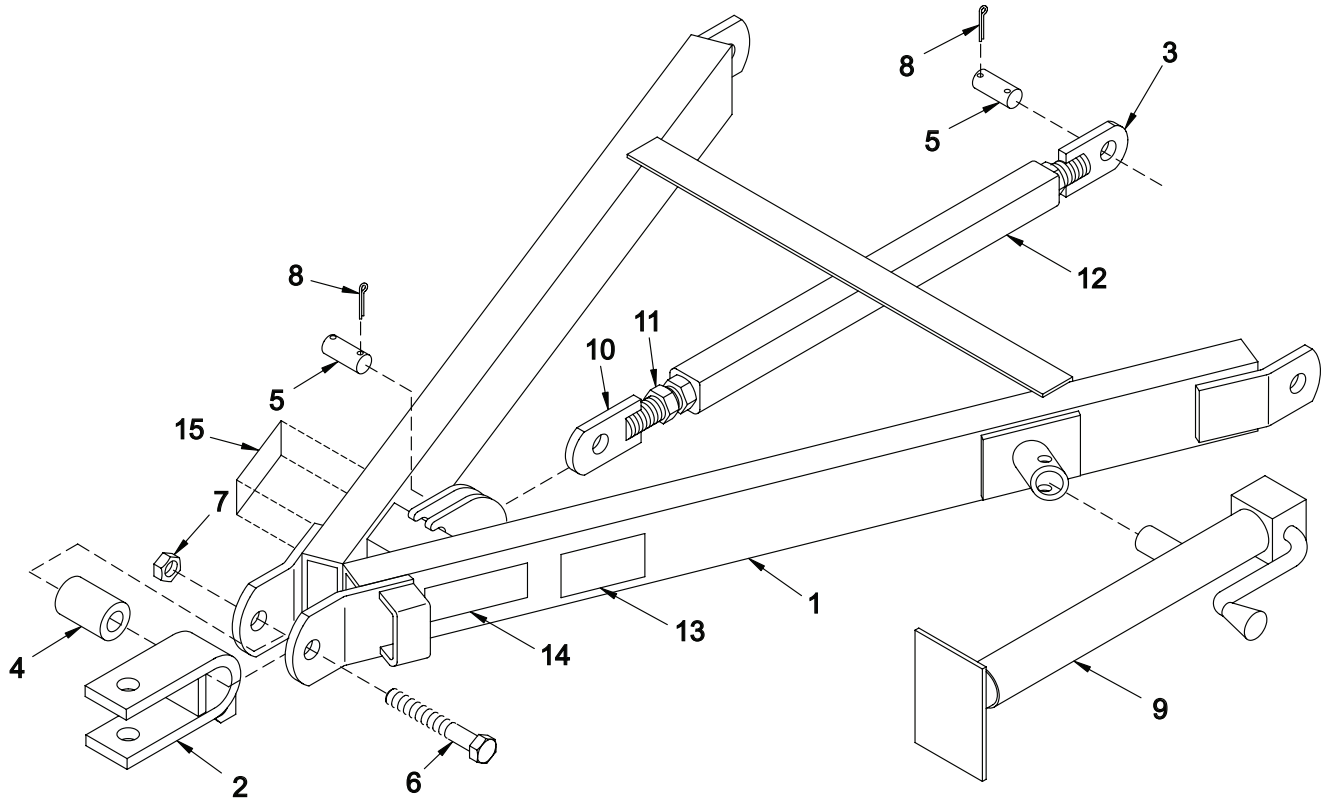

DWG. NO. 2957

REF. NO.	PART NUMBER	DESCRIPTION	QTY.	REF. NO.	PART NUMBER	DESCRIPTION	QTY.
1	79200996	Trail Hitch Assembly	1	9	400-34074	Tubular Mount Jack	1
2	79200945	Clevis Weldment	1	10	79201098	RH Turnbuckle Rod Weldment	1
3	79201097	LH Turnbuckle Rod Weldment	1	11	951-001-022	Hex Nut 1 1/4-7	1
4	79200942	Hitch Spacer	1	12	79200869	Turnbuckle Weldment	1
5	79200993	Hitch Pin	2	13	85501787	Caution Decal	1
6	950-001-215	Hex Head Cap Screw 1-8 x 5 1/2 Gr. 8	1	14	850-001-305	Tape Red Reflective	1
7	034-05175	Lock Nut Stover 1-8	1	15	850-001-285	Tape Yellow Reflective	1
8	035-42065	1/4 x 1 3/4 Cotter Pin	4		79200872	Turnbuckle Assembly (Includes Items 3, 10, 11, & 12)	1

TRAIL HITCH ASSEMBLY
MODEL 5710

3
3
3

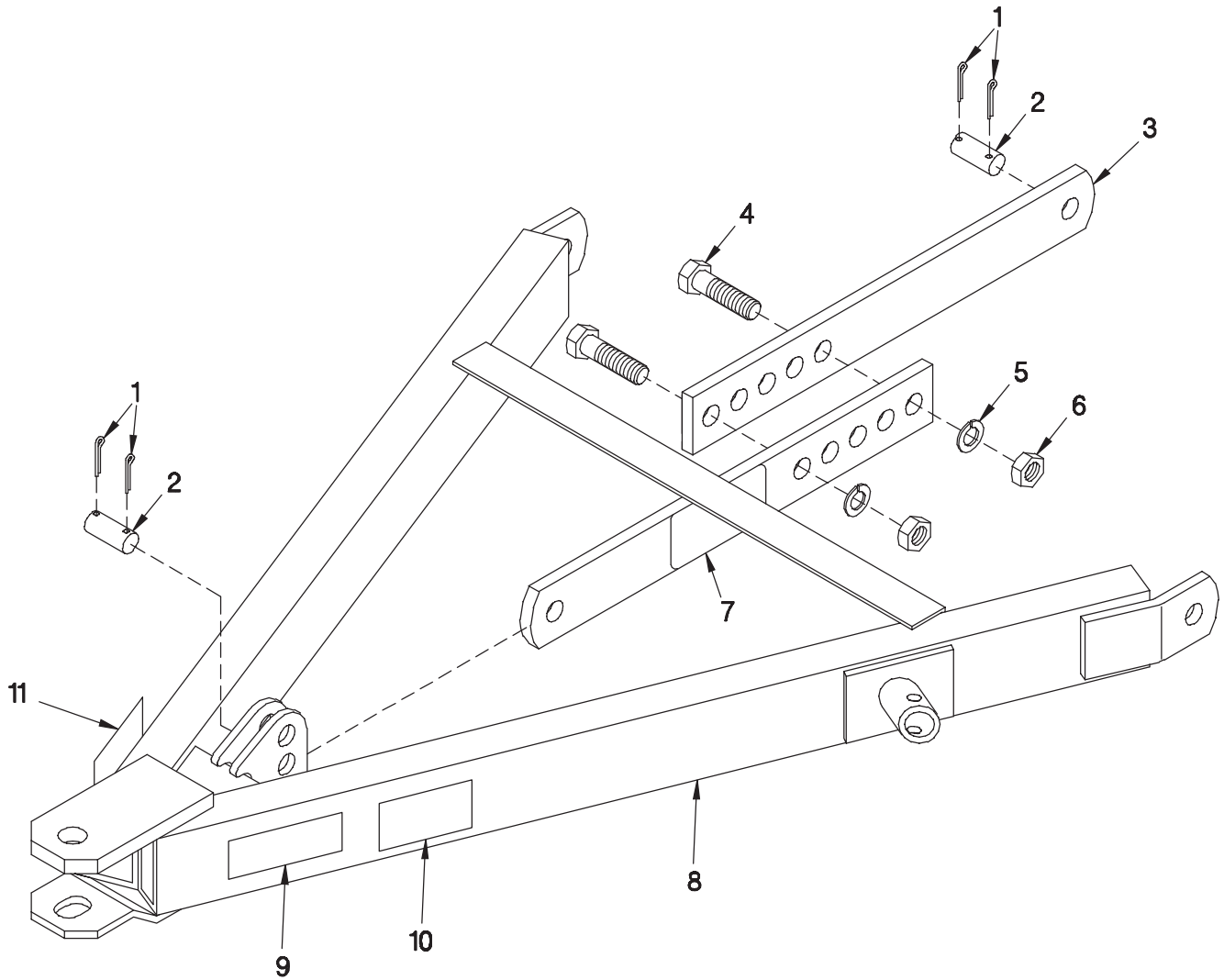

Trail Hitch Assembly 79201775

DWG. NO. 3174

REF. NO.	PART NUMBER	DESCRIPTION	QTY.	REF. NO.	PART NUMBER	DESCRIPTION	QTY.
1	035-42065	Cotter Pin 1/4 x 1 3/4	4	7	71505172	Decal, "Warning"	1
2	79200993	Hitch Pin	2	8	79201776	Hitch Assembly	1
3	79201772	Bar Level	2	9	850-001-285	Tape Yellow Reflective	1
4	031-06459	Hex Head Cap Screw 1-8 x 3 Gr. 5	2	10	85501787	Decal, "Caution"	1
5	952-001-009	Lock Washer 1 Inch	2	11	850-001-305	Tape Yellow Reflective	1
6	951-001-011	Hex Nut 1-8	2				

SECTION 4

BODY ASSEMBLIES

PAGE 2 FRONT DRIVE LINE ASSEMBLY

PAGE 3 ROTOR & DRIVE ASSEMBLY

FRONT DRIVE LINE ASSEMBLY

4 C M S

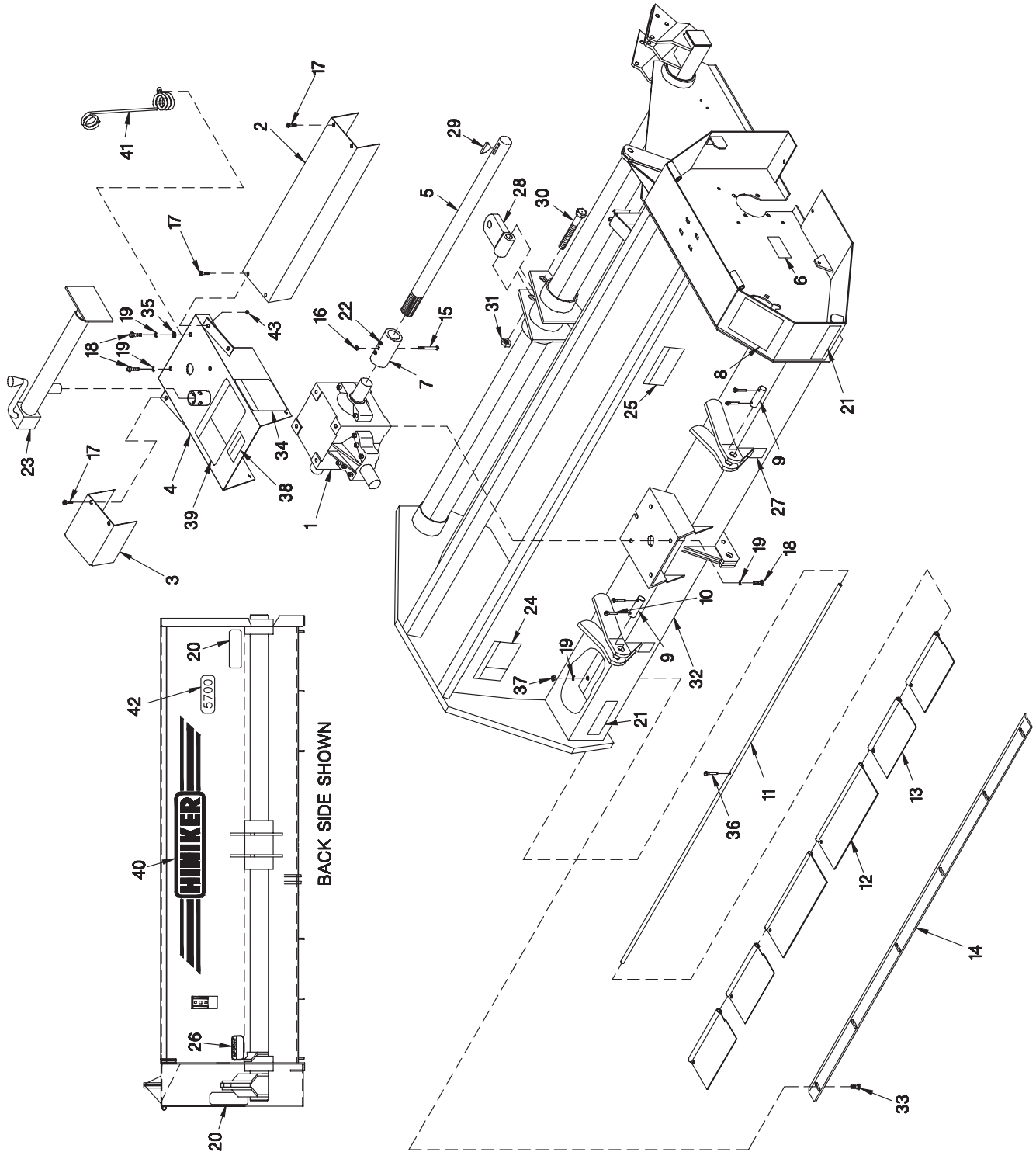

HINIKER 5700 & 5710 FLAIL HARVESTER

REF. NO.	PART NUMBER	DESCRIPTION	QTY.	REF. NO.	PART NUMBER	DESCRIPTION	QTY.
1	517-00211	Gear Box 1:1.85 Ratio	1	23	400-34074	Tubular Mount Jack	1
2	79201561	LH Line Shield	1	24	71504131	Danger Decal	1
3	79201562	RH Line Shield	1	25	71504145	Important Decal	1
4	79201560	Shield Assembly 540 Rpm	1	26	71504136	Important Decal	1
5	79201554	Line Shaft Solid 6' Shredder	1	27	715-03174	Lift Here Decal	2
6	79203023	Decal Spring Instruction	1	28	860-001-387	Hitch Plate Weld	1
7	79200836	Splined Coupler With Fittings	1	29	035-60056	Woodruff Key 3/8 X 2 3/4	1
8	71505171	Warning Decal	1	30	950-001-215	Hex Head Cap Screw 1-8 x 5 1/2 Gr 8	1
9	79200967	Lower Hitch Pin	2	31	034-05175	Stover Lock Nut 1-8 Gr B	1
10	953-001-010	1/4 x 1 1/2 Square Cut Cotter Pin	4	32	79201572	Body Weldment	1
11	000-65374	Shield Plate Rod	1	33	950-003-028	Carriage Bolt 1/2-13 x 1 1/4	6
12	000-65349	Special Shield Plate	2	34	71504146	Important Decal	1
13	000-64011	Shield Plate	4	35	952-004-067	Flat Washer	1
14	000-65363	Cutter Bar	1	36	035-42034	Cotter Pin 5/32 x 1 1/2	1
15	031-06113	Hex Head Cap Screw 3/8-16 x 3 Gr 5	1	37	951-001-007	Hex Nut 1/2-13	6
16	034-05168	Stover Lock Nut 3/8 Gr 5	1	38	71504128	Caution Decal	1
17	950-002-009	Hex Head Flanged Whiz Lock Bolt 3/8-16 x 1	6	39	71504149	Caution Decal	1
18	950-001-111	Hex Head Cap Screw 1/2-13 x 1 1/4	8	40	71505168	Hiniker Decal	1
19	952-001-004	Lock Washer 1/2 Inch	14	41	000-69096	Hose Carrier	1
20	850-001-305	Red Reflective Tape	2	42	71505166	Decal 5700	1
21	850-001-285	Amber Reflective Tape	2	43	951-005-003	Mac Lock Nut 3/8-16	6
22	203-50003	Grease Fitting 1/4-28 UNF	2				

SEC 4

ROTOR DRIVE ASSEMBLY

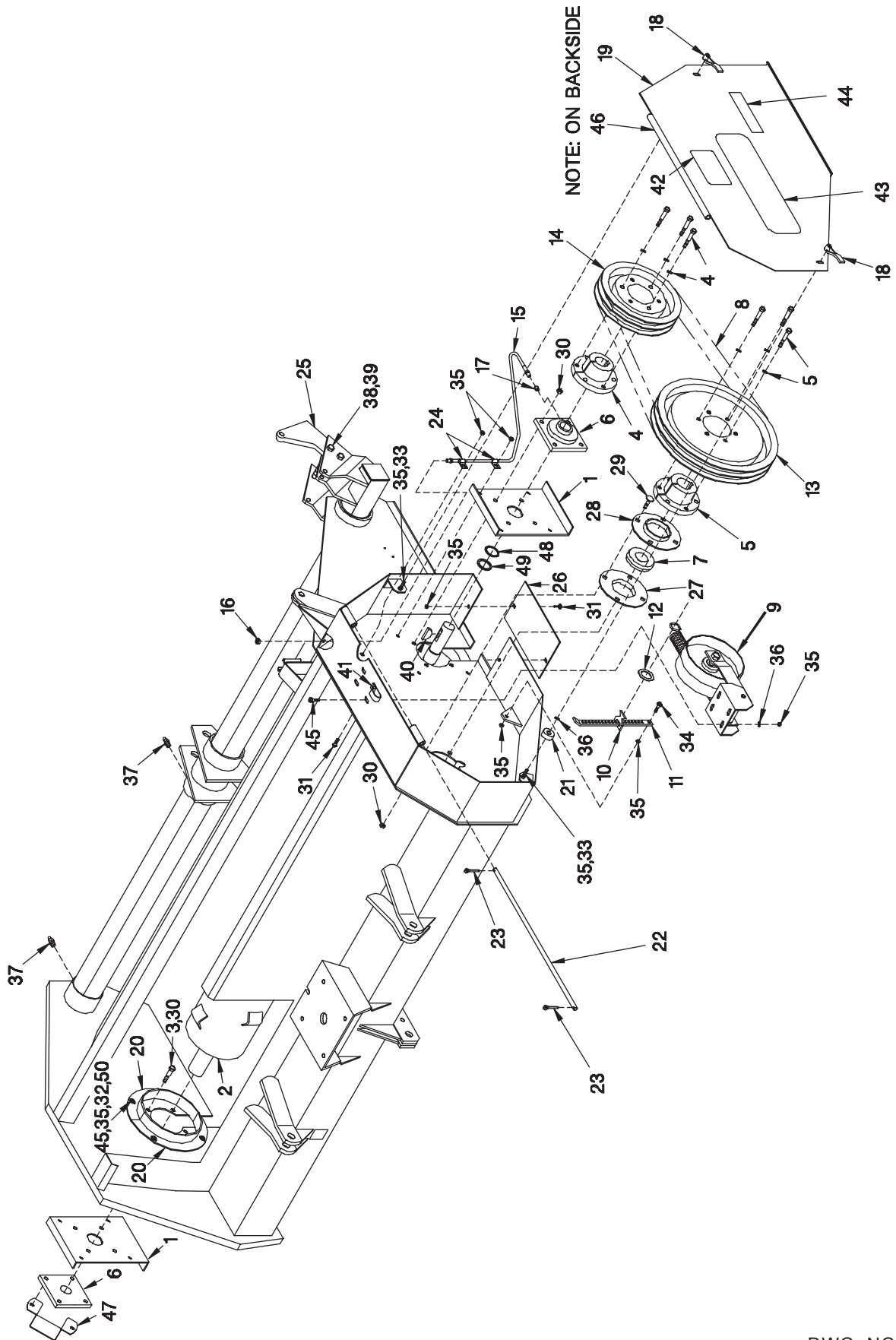

HINIKER 5700 & 5710 FLAIL HARVESTER

REF. NO.	PART NUMBER	DESCRIPTION	QTY.	REF. NO.	PART NUMBER	DESCRIPTION	QTY.
1	79201563	Bearing Support	2	27	604-00032	Flangette 1 3/4 MSA	1
2	79201567	Cylinder Assembly	1	28	604-00033	Flangette 1 3/4 MSB	1
3	950-001-120	Hex Head Cap Screw 1/2-13 x 1 3/4 Gr 5	8	29	950-003-028	Carriage Bolt 1/2-13 x 1 1/4	4
4	40027040	QD Hub SF 1 1/2 Bore	1	30	034-05170	Stover Lock Nut 1/2 Gr B	12
5	40027041	QD Hub SF 1 3/4 Bore	1	31	950-003-054	Carriage Bolt 3/8-16 x 3/4 SHS Gr 5	3
6	60004015	Bearing 1 1/2 MB FC4-25-1 1/2	2	32	79202087	Shield Spacer 1/16	A/R
7	60003059	Bearing 1 3/4 INA	1	33	950-002-010	Hex Head Flanged Whiz Lock Bolt 3/8-16 x 1 1/2	2
8	79201571	V-Belt C (Can Substitute (1) Set 516-15001)	2	34	950-002-014	Hex Head Flanged Whiz Lock Bolt 3/8-16 x 1 1/4	1
9	79200956	Complete Idler Assembly	1	35	951-005-003	Mac Lock Nut 3/8-16	18
10	000-65186	Spring Anchor	1	36	952-003-006	SAE Flat Washer 3/8 Inch	4
11	79200866	Take Up Bar	1	37	203-50003	Grease Zerk	4
12	000-20179	1 3/8 Machine Bushing	1	38	950-001-161	Hex Head Cap Screw 5/8-11 x 6 Gr 5	2
13	515-18008	Sheave 2 Groove Type 6 16" Diameter	1	39	034-05172	Stover Lock Nut 5/8 Gr 8	2
14	515-18007	Sheave 2 Groove Type 1 10 1/2" Diameter	1	40	035-60056	Woodruff Key 3/8 x 2 3/4	1
15	79202316	Grease Hose	1	41	79201573	Hose Clamp	1
16	000-24063	Lock Nut	1	42	71504127	Warning Decal S/N-100	1
17	000-20192	Adapter Fitting	1		71505169	Warning Decal S/N-101	1
18	000-65223	Threaded Handle	2	43	71505163	Hiniker Decal S/N-100	1
19	79201604	LH Cover Assembly	1		71505168	Hiniker Decal S/N-101	1
20	79200825	Anti Wrap Ring	4	44	71505166	5700 Decal	1
21	79201120	Shield Bumper	2	45	950-002-009	Hex Head Flanged Whiz Lock Bolt 3/8-16 x 1	12
22	79200920	Shield Rod	1	46	71505170	Warning Decal	1
23	953-001-002	1/8 x 1 Square Cut Cotter Pin	2	47	79201619	Shaft Shield	1
24	720-02399	3/8 Cable Clamp	2	48	710-05323	Washer 16 Ga. (.060)	A/R
25	79201389	Cylinder Lug	1	49	710-05322	Washer 10 Ga. (.134)	A/R
26	79200923	Bottom Cover	1	50	79202088	Shield Spacer 1/8"	A/R

SEC 4

SECTION 5

COMPONENT PARTS

PAGE 2	CUP KNIFE ASSEMBLY
PAGE 3	IDLER ASSEMBLY
	SMV SIGN ASSEMBLY
PAGE 4	WHEEL & LEG ASSEMBLY

CUP KNIFE ASSEMBLY

5
S
C
S

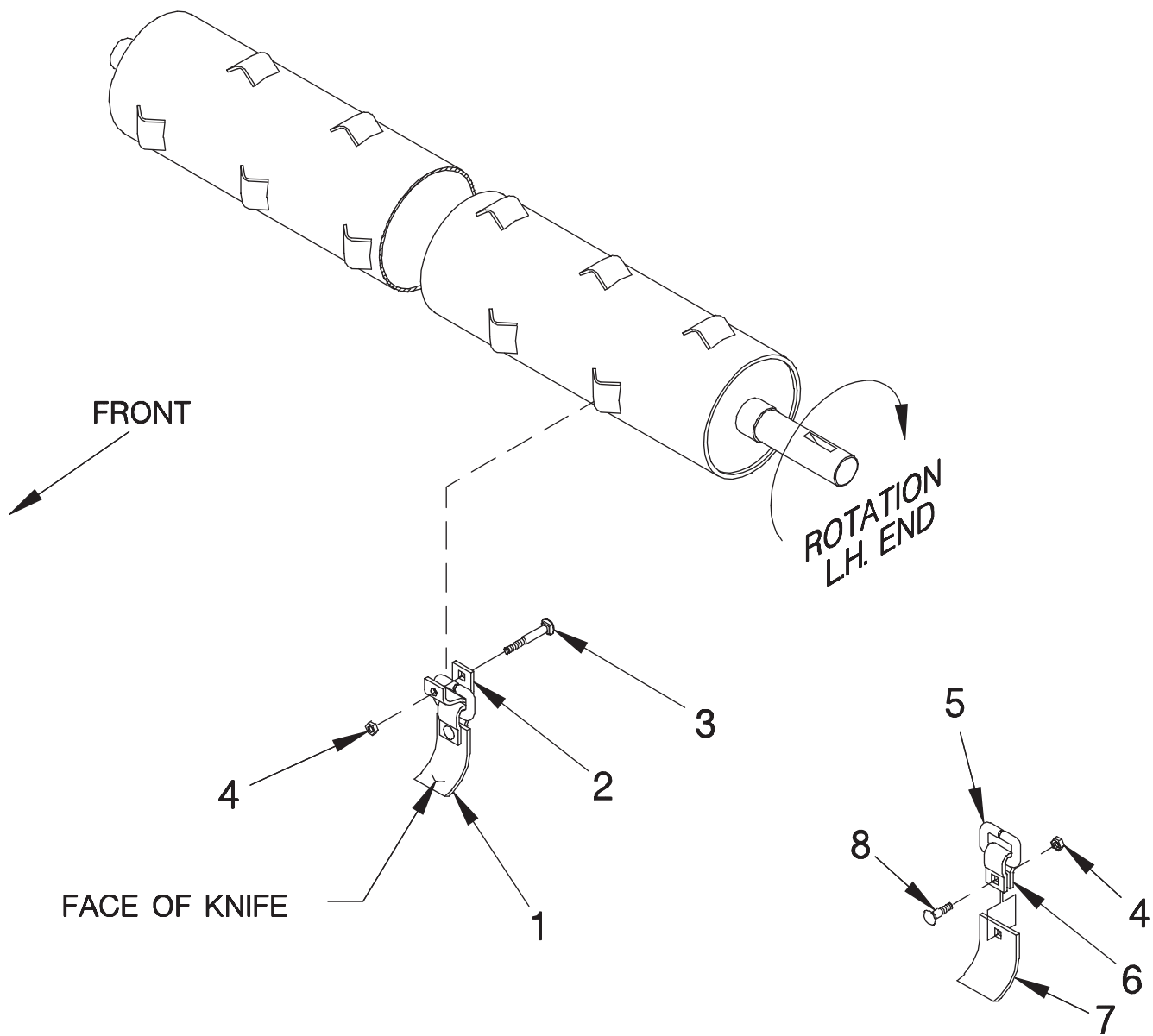

Cylinder Assembly 79201567

DWG. NO. 3000

REF. NO.	PART NUMBER	DESCRIPTION	QTY.	REF. NO.	PART NUMBER	DESCRIPTION	QTY.
1	000-65229	2 1/2 Cup Knife Assy Include Item 4, 5, 6, 7, 8	32	5	000-65144	Square Ring	32
2	000-65141	Knife Pivot	32	6	000-65227	Knife Hanger	32
3	030-16139	Carriage Bolt 1/2-13 x 3 1/4	32	7	000-01694	Cup Knife 2 1/2 Inch	32
4	034-05170	Stover Lock Nut 1/2-13	64	8	030-16132	Carriage Bolt 1/2-13 x 1 1/2 Gr. 5	32

IDLER ASSEMBLY

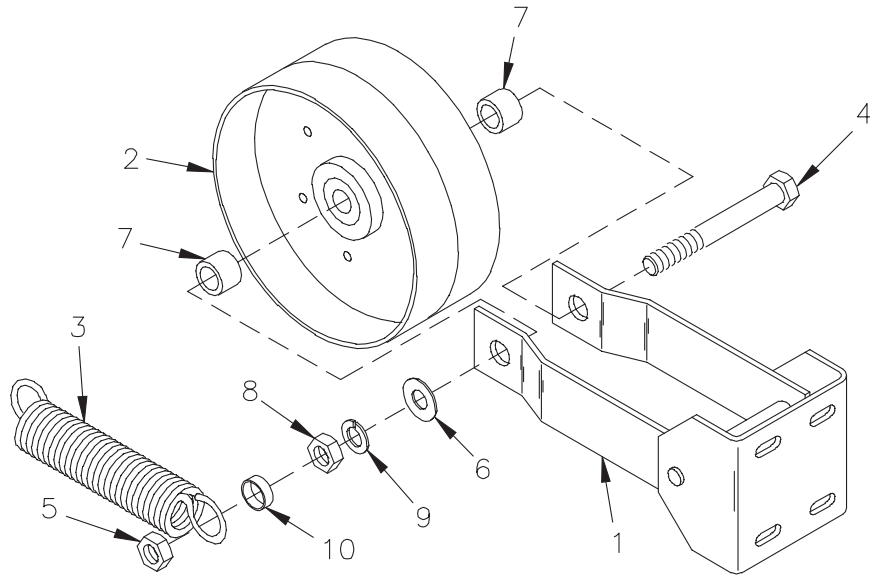

DWG. NO. 2514

REF. NO.	PART NUMBER	DESCRIPTION	QTY.	REF. NO.	PART NUMBER	DESCRIPTION	QTY.
1	79200955	Idler Weldment	1	7	400-10466	Spacer	2
2	51599031	8" Idler Pulley	1	8	951-001-009	Hex Nut 3/4 Inch	1
3	725-03047	Extension Spring	1	9	952-001-006	Lock Washer 3/4 Inch	1
4	031-06365	Hex Head Cap Screw 3/4 -10 x 5 Gr. 5	1	10	79202310	Spacer	1
5	951-005-037	Lock Nut 3/4-10 2-Way	1		79200956	Complete Idler Assembly	
6	033-12013	Flat Washer 3/4 Inch	1				

5

SMV SIGN ASSEMBLY

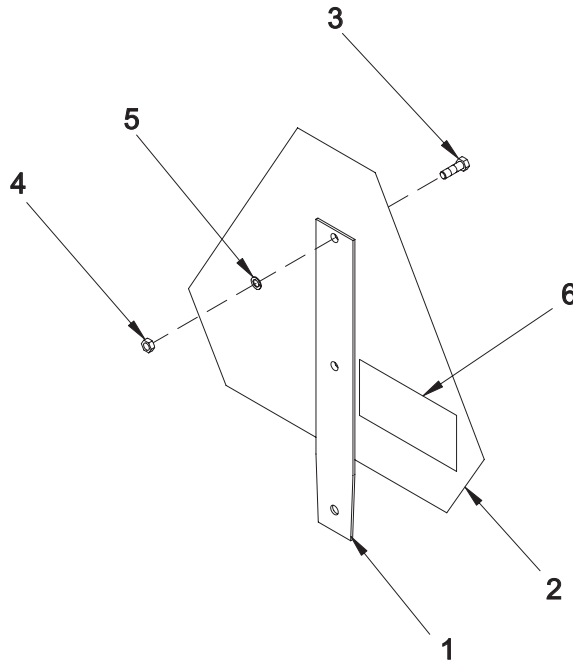

DWG. NO. 2521

REF. NO.	PART NUMBER	DESCRIPTION	QTY.	REF. NO.	PART NUMBER	DESCRIPTION	QTY.
1	400-22083	Mount	1	5	033-22007	Lock Washer #10	2
2	850-001-354	SMV Emblem	1	6	715-03056	Caution Decal	1
3	031-10599	Machine Screw #10-24 x 1/2 Slotted Round Head	2		790-41218	Complete SMV Sign Assembly	
4	951-001-002	Hex Nut #10-24	2				

HINIKER 5700 & 5710 FLAIL HARVESTER

WHEEL & LEG ASSEMBLY

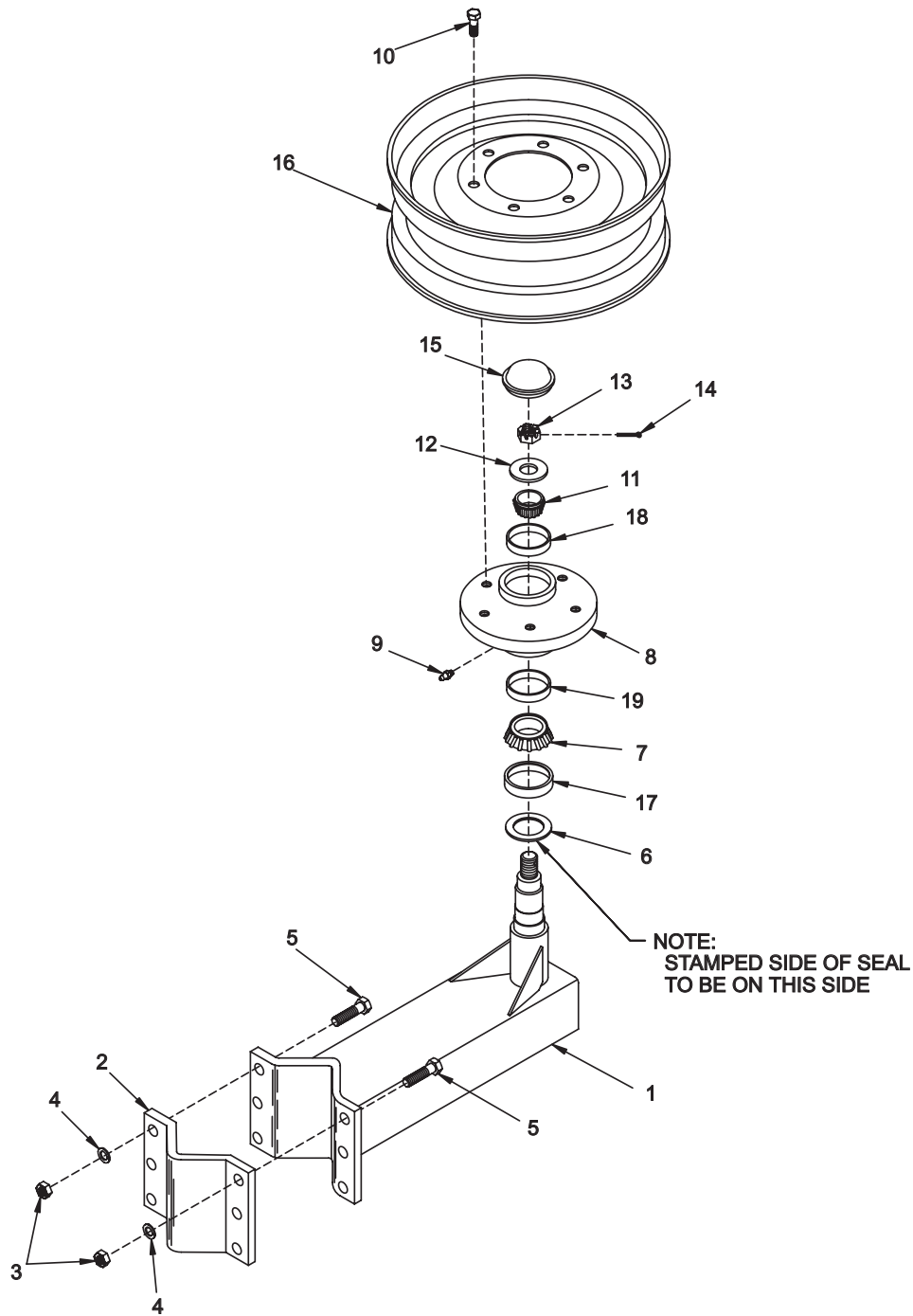

DWG. NO.2987

REF. NO.	PART NUMBER	DESCRIPTION	QTY.	REF. NO.	PART NUMBER	DESCRIPTION	QTY.
1	79200828	Wheel Leg Weldment	1	11	850-001-153	Cone LM67048	1
2	79200827	Clamp Plate	1	12	802-000-007	Washer 7/8 Inch	1
3	951-001-008	Hex Nut 5/8-11	6	13	951-005-002	Slotted Nut 7/8-14	1
4	952-001-005	Lock Washer 5/8-11	6	14	953-001-017	Square Cut Cotter Pin 5/32 x 1 1/2	1
5	950-001-023	Hex Head Cap Screw 5/8-11 x 2 Gr. 5	6	15	850-001-155	Dust Cap	1
6	850-001-164	Triple Lip Seal	1	16	850-001-828	5 KB x 15 Rim - 6 Bolt S/N 100 (Not Part of Assembly)	1
7	850-001-154	Cone JL69349	1	17	850-001-555	Wear Sleeve	1
8	850-003-053	Hub W/Wear Sleeve	1	18	850-001-158	Front Cup LM 67010	1
9	955-001-001	Grease Fitting 1/8-27 NPT	1	19	850-001-159	Rear Cup JL 69310	1
10	950-011-006	Wheel Bolt 1/2-20 x 1	6		79200973	Complete Wheel Leg Assembly W/Hub W/O Rim	1

5

SECTION 6 COMPLETING PACKAGES

PAGE 2	5701 REAR DELIVERY PACKAGE
PAGE 4	5702 SHREDDER PACKAGE

HINIKER 5700 & 5710 FLAIL HARVESTER

5701 REAR DELIVERY PKG

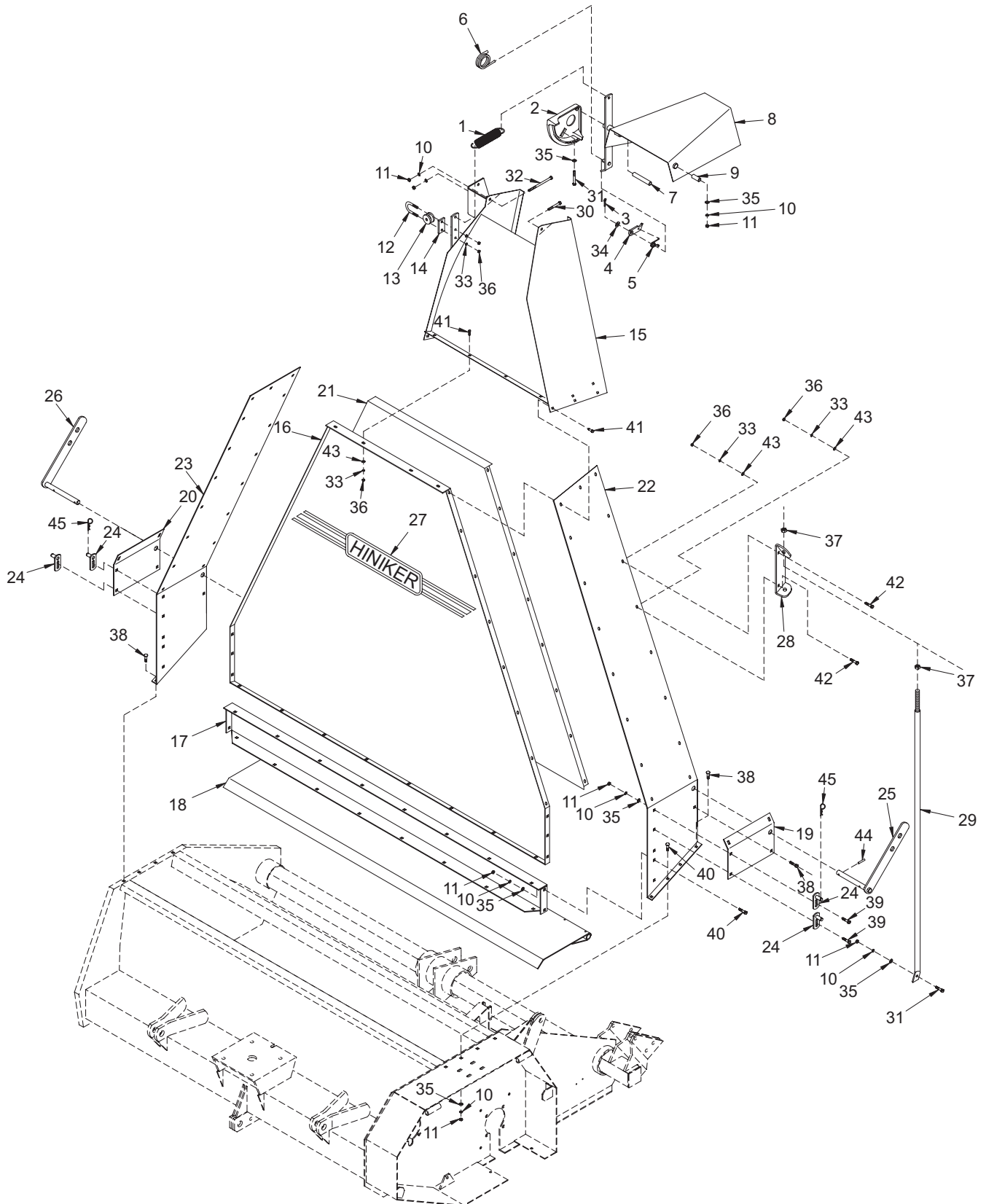

SEC
6

DWG. NO. 3003

HINIKER 5700 & 5710 FLAIL HARVESTER

REF. NO.	PART NUMBER	DESCRIPTION	QTY.	REF. NO.	PART NUMBER	DESCRIPTION	QTY.
1	000-03292	Extension Spring	1	24	400-14328	Tightener Arm	4
2	000-03283	Control Casting	1	25	400-14329	L.H. Control Arm Assembly	1
3	953-001-002	Cotter Pin 1/8 x 1	1	26	400-14330	R.H. Control Arm Assembly	1
4	000-03289	Pawl	1	27	71505168	Hiniker Decal	1
5	000-03290	Torsion Spring	1	28	79201455	Bracket	2
6	000-03293	Rope	1	29	79201569	Brace Tube Weldment	2
7	000-65352	Control Bushing	1	30	031-06111	Hex Head Cap Screw 3/8-16 x 2 1/2 Gr. 5	1
8	000-65324	Deflector, W.A.	1	31	950-001-105	Hex Head Cap Screw 3/8-16 x 1 Gr. 5	3
9	000-65351	Bushing	1	32	950-001-209	Hex Head Cap Screw 3/8-16 x 5 Gr. 5	1
10	952-001-007	Lock Washer 3/8 Med. Split SAE	23	33	952-001-002	Lock Washer 5/16 Med. Split SAE	58
11	951-001-005	Hex Nut 3/8-16	23	34	952-003-004	Flat Washer 1/2 Inch SAE	1
12	000-20212	U-Bolt	1	35	952-003-006	Flat Washer 3/8 Inch SAE	10
13	400-29004	Rope Guide	1	36	951-001-004	Hex Nut 5/16-18	58
14	000-25121	Guide Cushion	1	37	951-001-008	Hex Nut 5/8-11	4
15	000-65359	Hood, W.A.	1	38	030-16067	Carriage Bolt 3/8-16 x 3/4 Gr. 5	7
16	402-12711	Front Panel	1	39	950-003-007	Carriage Bolt 3/8-16 x 1 1/4 Gr. 5	4
17	402-12710	Lower Front Panel W.A.	1	40	950-003-029	Carriage Bolt 3/8-16 x 1 Gr. 5	7
18	402-13022	Deflector Gate Assembly	1	41	030-16041	Carriage Bolt 5/16-18 x 3/4 Gr. 5	52
19	400-13531	L.H. Support Plate	1	42	030-16043	Carriage Bolt 5/16-18 x 1 1/4 Gr. 5	4
20	400-13532	R.H. Support Plate	1	43	033-12007	Flat Washer 5/16 Inch SAE	56
21	402-12712	Rear Panel	1	44	701-30012	Spring Pin 1/4 x 1 3/8	4
22	402-12713	L.H. End Panel	1	45	953-005-001	Hair Pin Cotter .120 x 2 3/8	2
23	402-12714	R.H. End Panel	1				

HINIKER 5700 & 5710 FLAIL HARVESTER

5702 SHREDDER PKG

SECTION 6

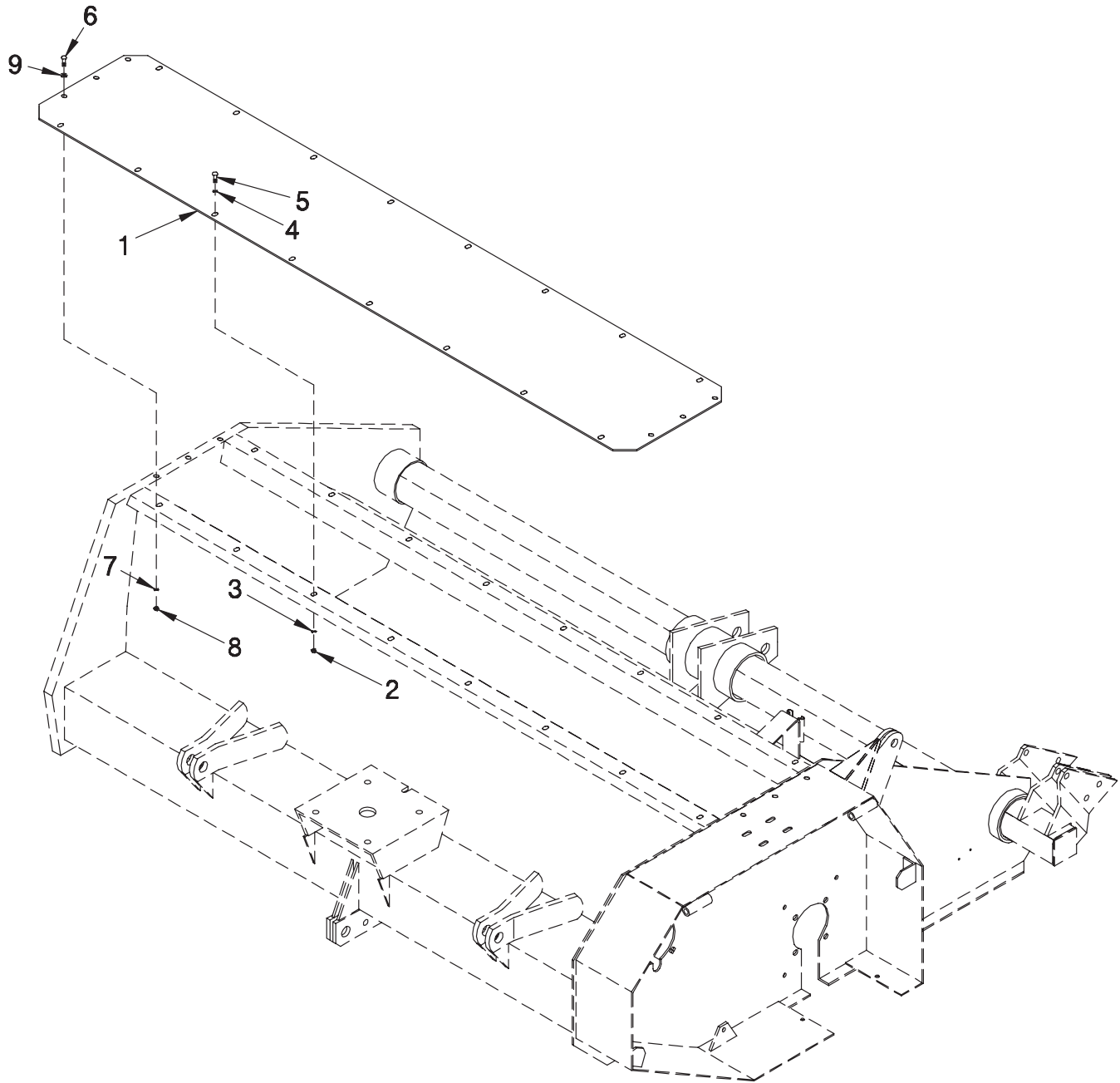

DWG. NO. 3004

REF. NO.	PART NUMBER	DESCRIPTION	QTY.	REF. NO.	PART NUMBER	DESCRIPTION	QTY.
1	000-65368	Shredder Plate	1	6	950-001-105	Hex Head Cap Screw 3/8-16 x 1 Gr. 5	6
2	951-001-004	Hex Nut 5/16-18	16	7	952-001-007	Lock Washer 3/8 Med. Split SAE	6
3	952-001-002	Lock Washer 5/16 Med. Split SAE	16	8	951-001-005	Hex Nut 3/8-16	6
4	033-12007	Flat Washer 5/16 Inch SAE	16	9	952-003-006	Flat Washer 3/8 Inch SAE	6
5	950-001-113	Hex Head Cap Screw 5/16-18 x 3/4 Gr. 5	16				

SECTION 7

OPTIONAL EQUIPMENT

PAGE 2	RATCHET JACK ASSEMBLY
	TOUCH UP KIT
	5700 OPERATOR MANUAL
PAGE 3	HYDRAULIC CYLINDER PACKAGE
	HYDRAULIC CYLINDER BREAKDOWN

HINIKER 5700 & 5710 FLAIL HARVESTER

RACHET JACK ASSEMBLY

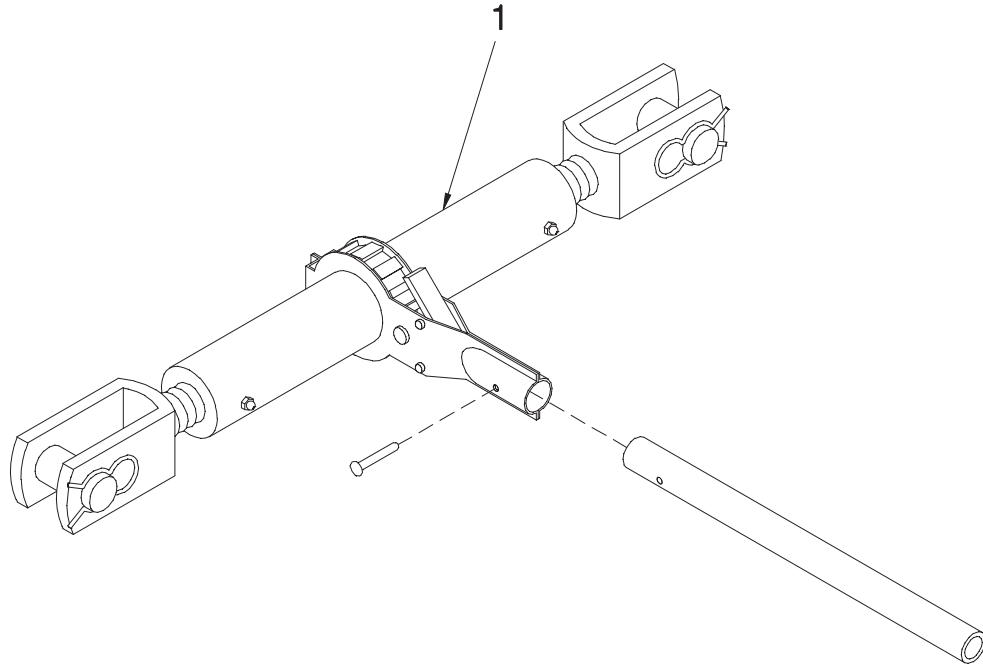

DWG. NO. 2502

REF. NO.	PART NUMBER	DESCRIPTION	QTY.	REF. NO.	PART NUMBER	DESCRIPTION	QTY.
1	000-04067	Complete Ratchet Jack Assembly	1				

TOUCH UP KIT AND OPERATOR MANUAL

SEC 7

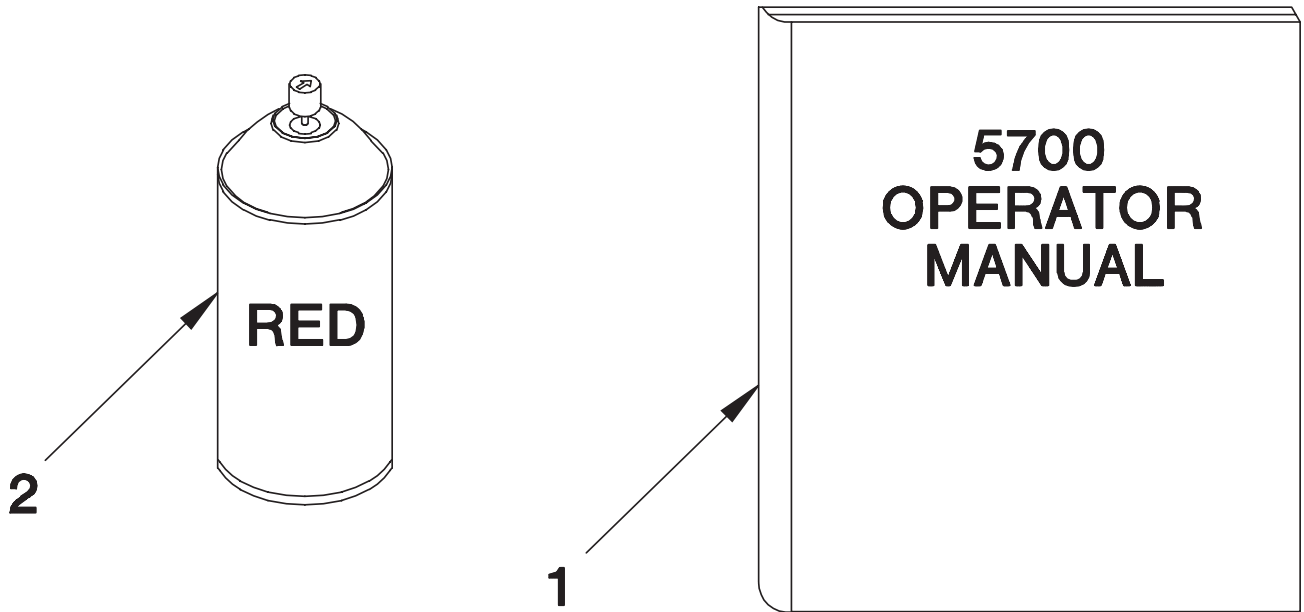

DWG. NO. 2999

REF. NO.	PART NUMBER	DESCRIPTION	QTY.	REF. NO.	PART NUMBER	DESCRIPTION	QTY.
1	79201417	5700 Operator Manual	1	2	921-001-416	Red Spray Can S/N 101	A/R
	79202099	5710 Operator Manual	1				

HYDRAULIC CYLINDER PACKAGE

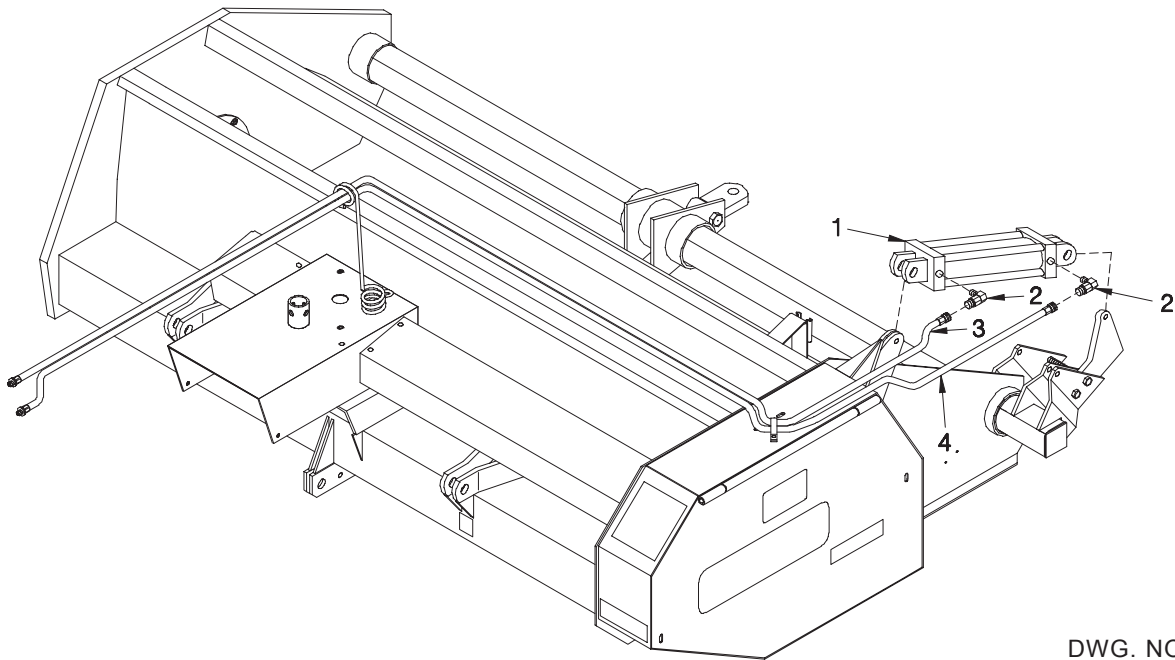

DWG. NO. 3005

REF. NO.	PART NUMBER	DESCRIPTION	QTY.	REF. NO.	PART NUMBER	DESCRIPTION	QTY.
1	79202368	3 x 8 Cylinder Assembly	1	3	957-004-006	Hose Assembly 3/8 x 156"	1
2	956-005-001	90° Elbow	2	4	957-004-007	Hose Assembly 3/8 x 172"	1

HYDRAULIC CYLINDER BREAKDOWN

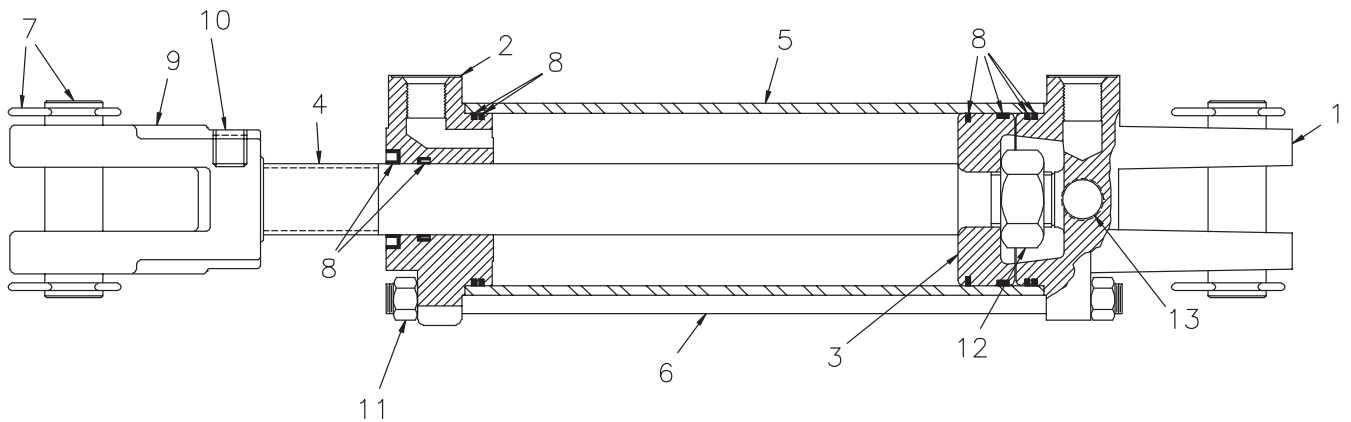

DWG. NO. 6519

REF. NO.	PART NUMBER	DESCRIPTION	QTY.	REF. NO.	PART NUMBER	DESCRIPTION	QTY.
1	79202381	Clevis Cap	1	8	79202380	Seal Kit	1
2	79202376	Rod Cap	1	9	79202371	Rod Clevis 1"	1
3	79202369	Piston	1	10	79202362	Set Screw	1
4	79202377	Rod	1	11	79202373	Nut Tie Rod	8
5	79202378	Tube	1	12	79202374	Nut Piston	1
6	79202379	Tie Rod	4	13	79202365	Plug	1
7	79202359	Pin 1" Diameter (Pair)	1				

SECTION 7